AAAAI Organizational Chart

Revised July 1, 2011

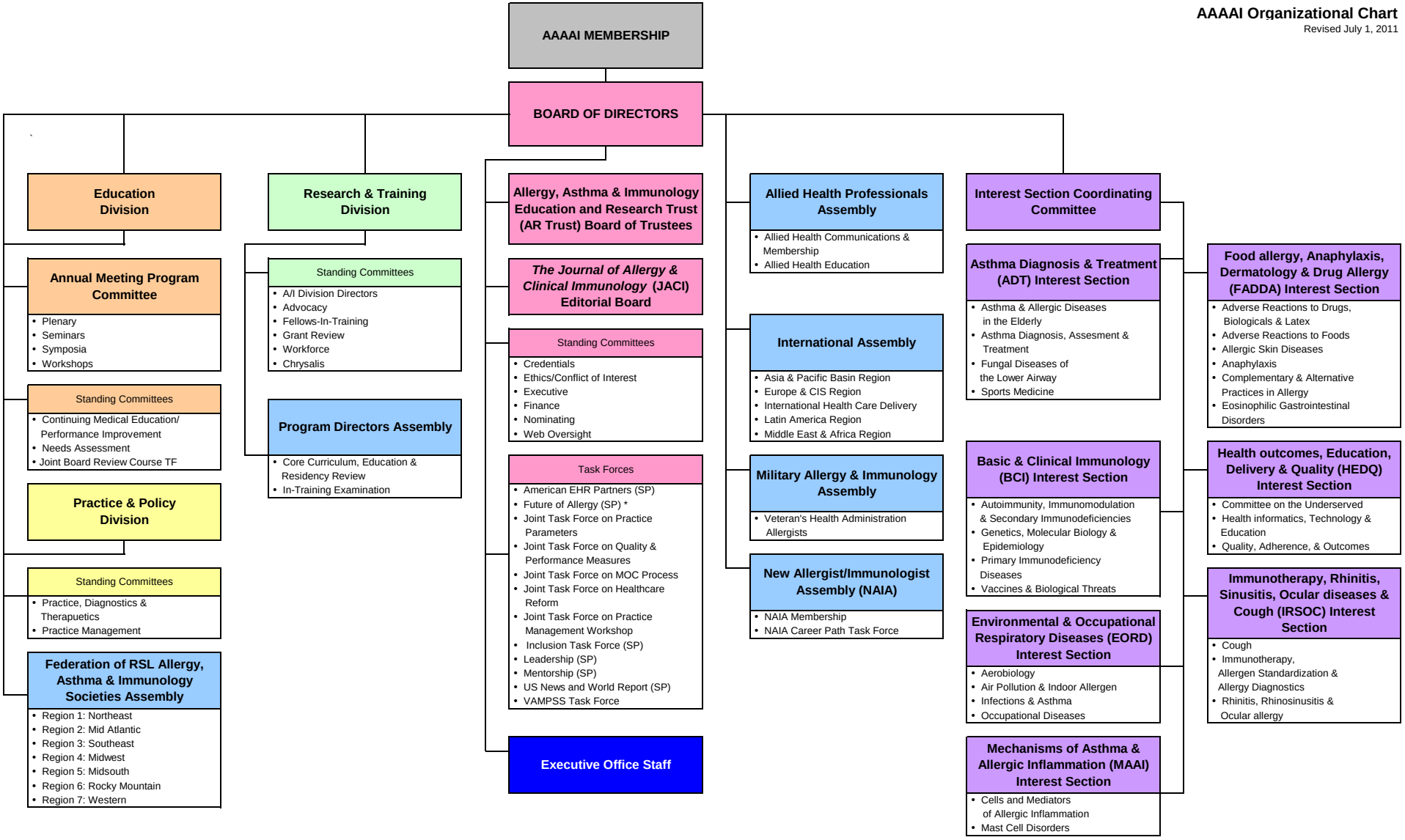

Key
P=Presidential
SP=Strategic Planning